Labway
兰卫医学

质量

是兰卫的生命

2024 年度环境、社会及公司治理报告

CONTENTS

01

01
02
03
07
ESG 13

02

ESG 75
76

21
23
26
28

35
39
41
47
48

03

53
58
60

04

65
66
67
69

05

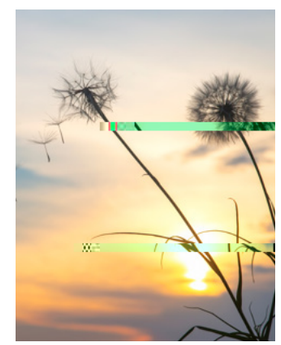

73
74

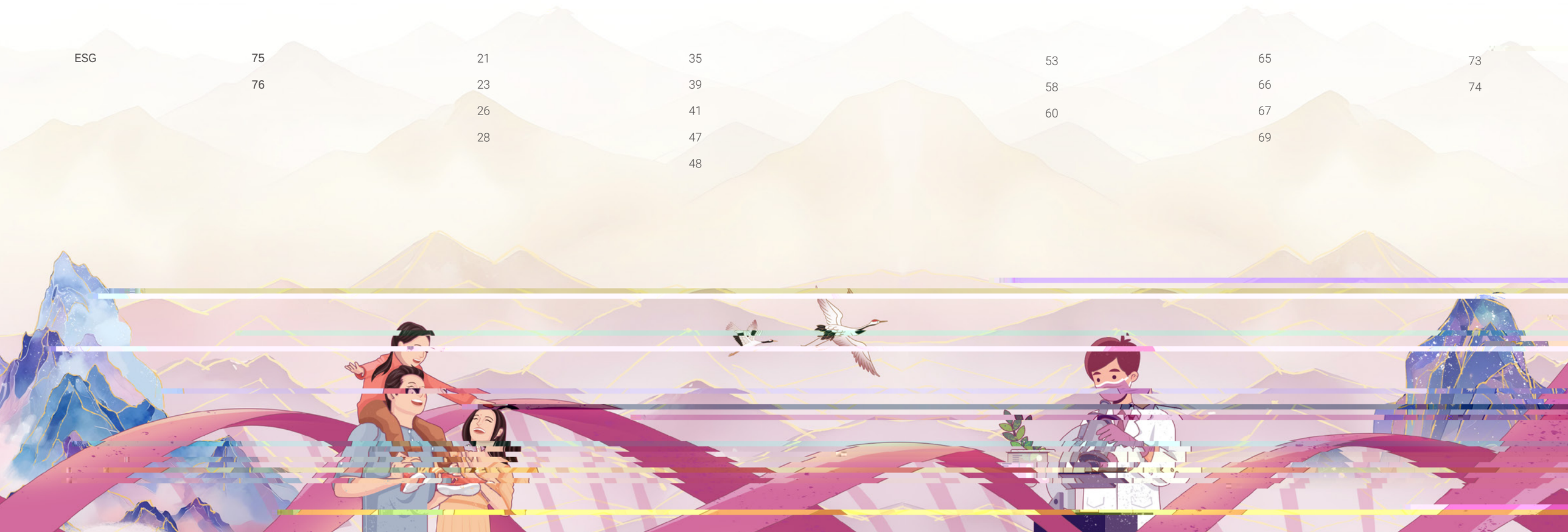

2 ESG

“ ”“ ”

301060

2024 1 1 2024 12 31

17 ——

2 —— 2023 12

3 —— 1 —— 2024

1 ——

GSSB GRI 2021

www.szse.cn www.

labway.cn

268 1 4-9

021-31778162

“ ”

“ESG ”

ESG

2024 1 1

2024 12 31

HiESG ESG

ESG

2024 “ ” ISO 15189

“ ”

ESG CNAS

ESG

“

- - ” ESG

100% “ ”

ESG 120kW

“ ” 96,000

“ ”

CRO(Contract Research Organization)

Shanghai Labway Clinical Laboratory Co., Ltd.
Labway
301060.SZ

“ ”

“ ”“ ”

30

CRO

+

KOL key Opinion Leader

PI Principal Investigator

2007 1.0

2.0

CLDP 3.0 “ ”

CLDP

+

/

3.0

SPD

SPD Supply, Processing

and Distribution

...

“2025 ” “ ”

“ ”

POCT

2024

2025 AD

60

IVD

“ - - ”

ESG ESG ESG ESG
ESG ESG ESG
ESG ESG

ESG

ESG
ESG
ESG

ESG
ESG
ESG

ESG

2024 3 —— “ ”

2024

-
-
-

-

- “ ” “ ”

- 50%
-

24 ESG 6 14 4
6 17 1

2024

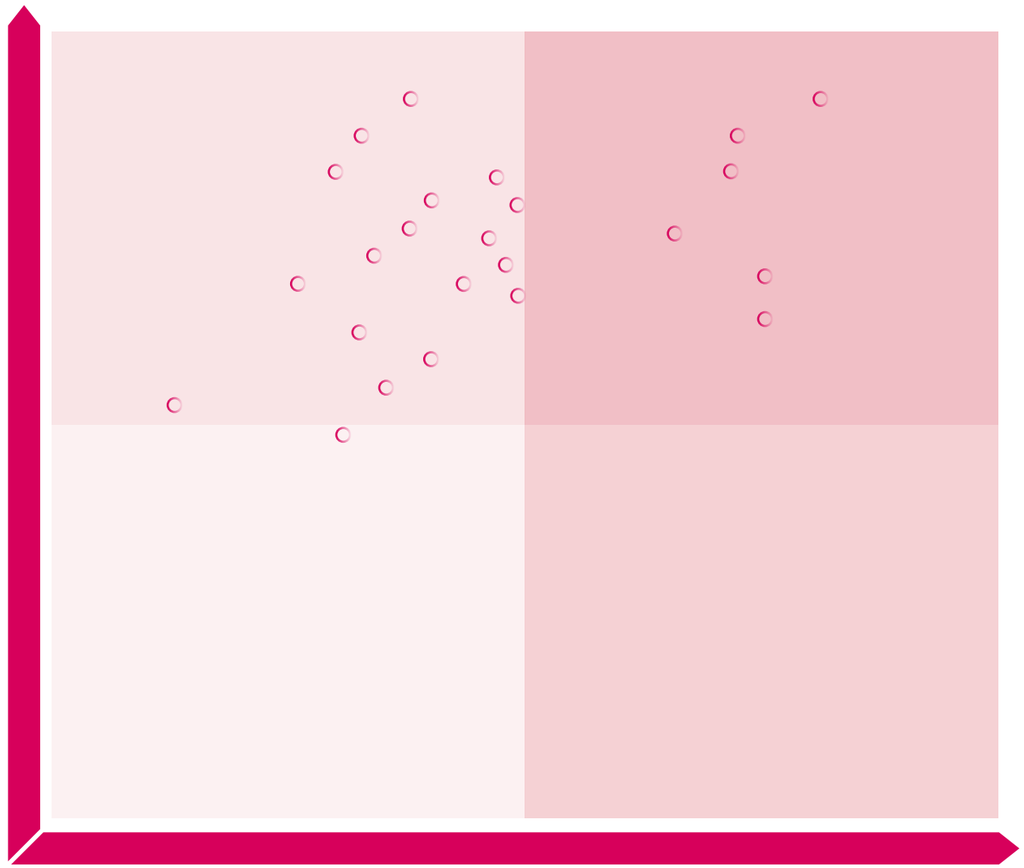

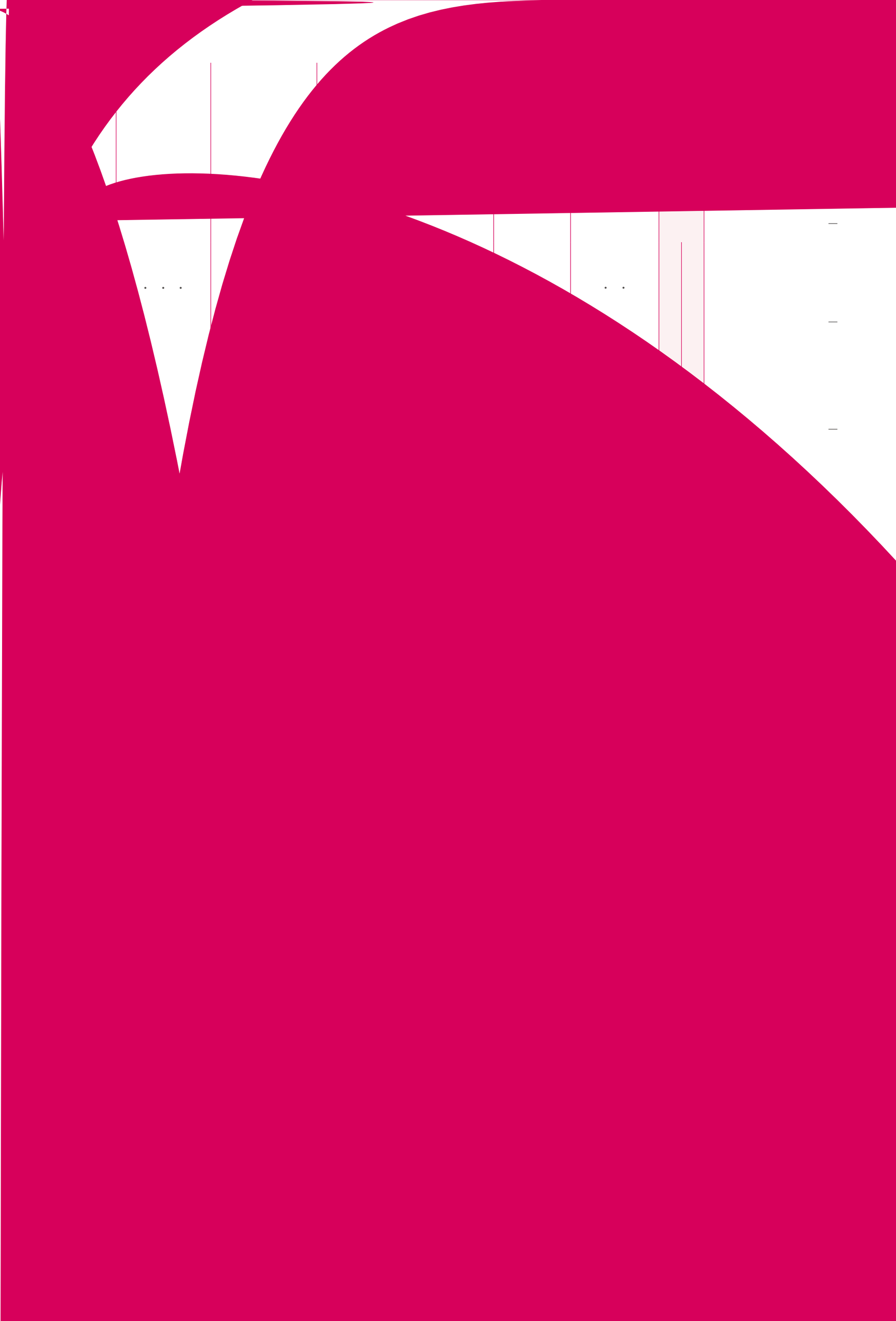

01

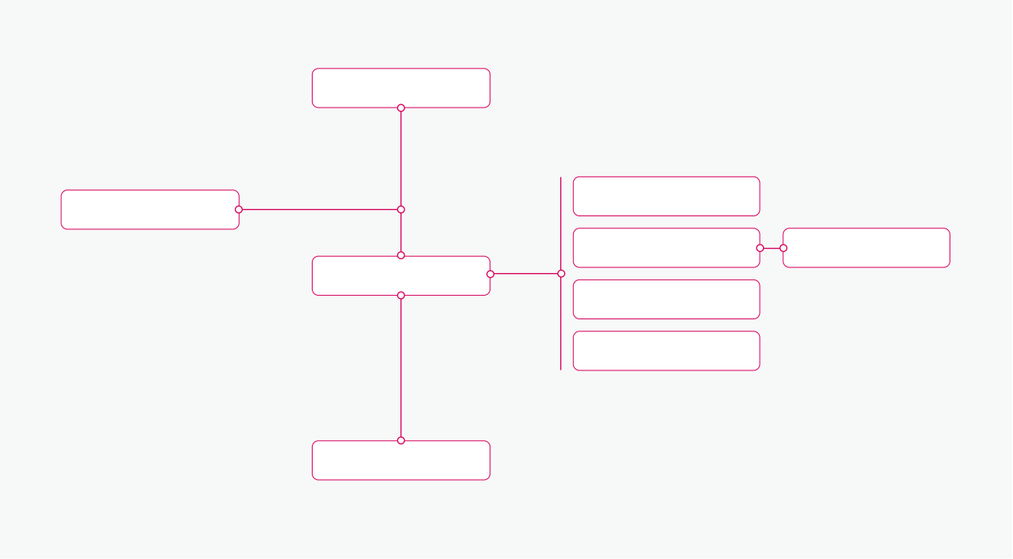

021-31778162
labway@labway.cn

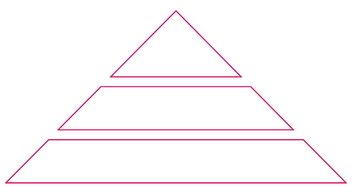

2

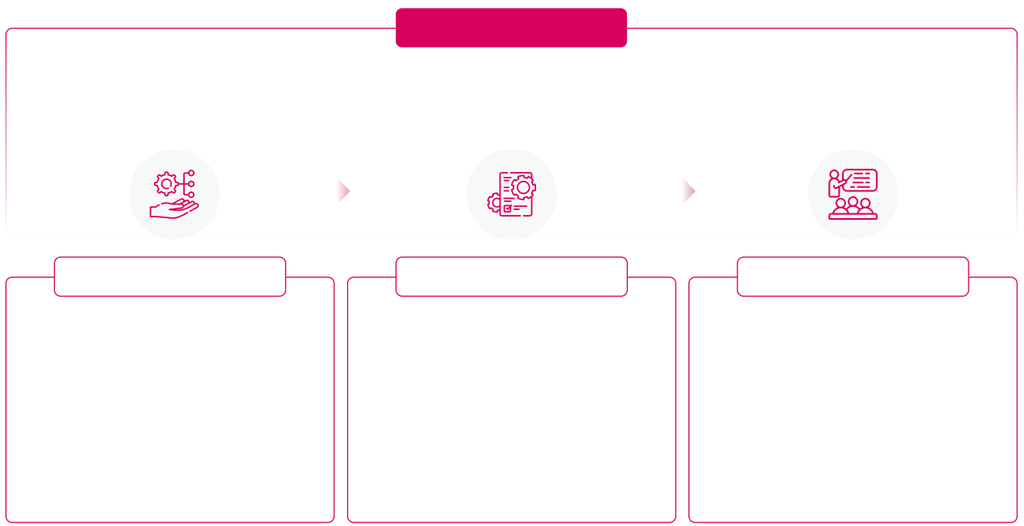

“ ”

24 11 8

5

100%

80%

2024

“ ”

268 1

“ ”

OA

ISO 27001:2022 ISO/IEC 27701:2019

ISO 27701

HIS

“ ”

“ ”

0

02

CRO

“ - - - - ”

-

-
-

-

-
- “ ” 10x Genomics “ ”

10x 10x 10x NGS

Olink

TG

(Laboratory

Developed Test LTD)

- 4
- 2024 5 14
- 2024 5 18 “ ”
- 2024 6 14 19
- 2024 9 21 “ ”
- 2024 10 20 “ ”
- 2024 8 2 “ ”

- “2024 ”
POCT Point-of-Care Testing
- 2024 10 11
“ ”

- 2024
10 υ ь ŏ í f

ISO 15189

49 SOP Standard Operating Procedure

“ ” “ ”

ISO 15189

R Ť

A/B

CNAS

GPS

RFID Radio Frequency Identification

24 400

Roche Beckman Coulter

Roche Beckman Coulter

Sysmex Thermo Fisher

2024

2024
≤2%
≥90%

4 91 95%

BP

14

“400”

90% 100%

- OA
-
-
-
-
-
-
-

-
-
-

- ERP
-
-

- ESG
- ESG
ESG

ERP Enterprise Resource Planning

	• OA ERP
	•
	• OA
	•
	•

	2,288
	784
	5
	12

ESG ESG ESG
ESG 100%
ESG
4 100%

KPI
“ - - ”

03

100%

86

8 40

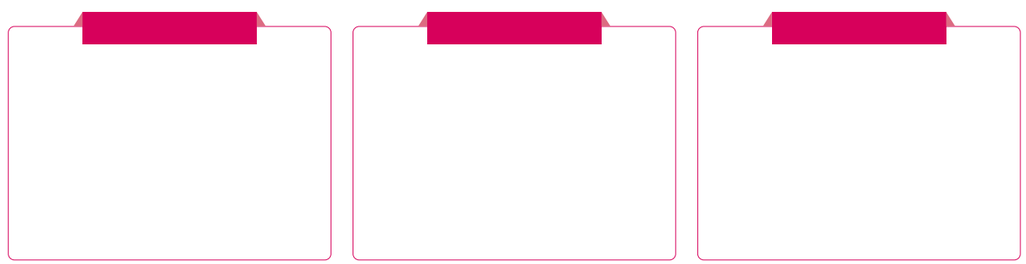

“ ”

•

100%

• “ ”

80%

Labway
兰卫医学
爱心妈咪小屋
关爱母婴 为爱护航
股票代码
301060
客服电话
400-021-4040

•

100%

• “ ”

80%

•

• “ ”

“

”

• “ ”

• “ +

” “ ”

Labway
2024兰卫医学第三届往步英雄汇

健康同行 悦动兰卫
Labway

2

-

- ISO GSP

-

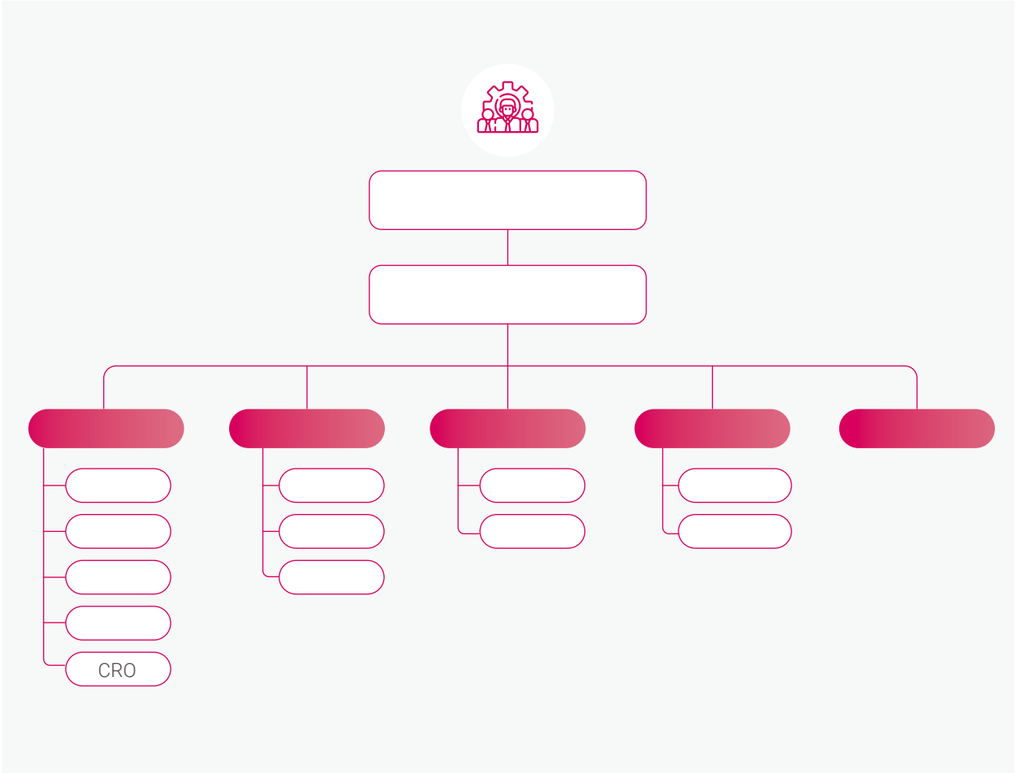

- 24
-
- 2

- 4
-
-

-
-

-
- HEA

	• HJ421 • •
	• HJ421 • •
	• •
	• HJ421 • 3/4
	• •

100%

	2024
	• 120kW 96,000
	• 2025 • LED •
	• •
	• • •

•
•

•
•
•
•

•
•
•
“ ”“ ”

“ ”

ESG

“

“

“ . ”

-
-

-
-

-

120kW

5

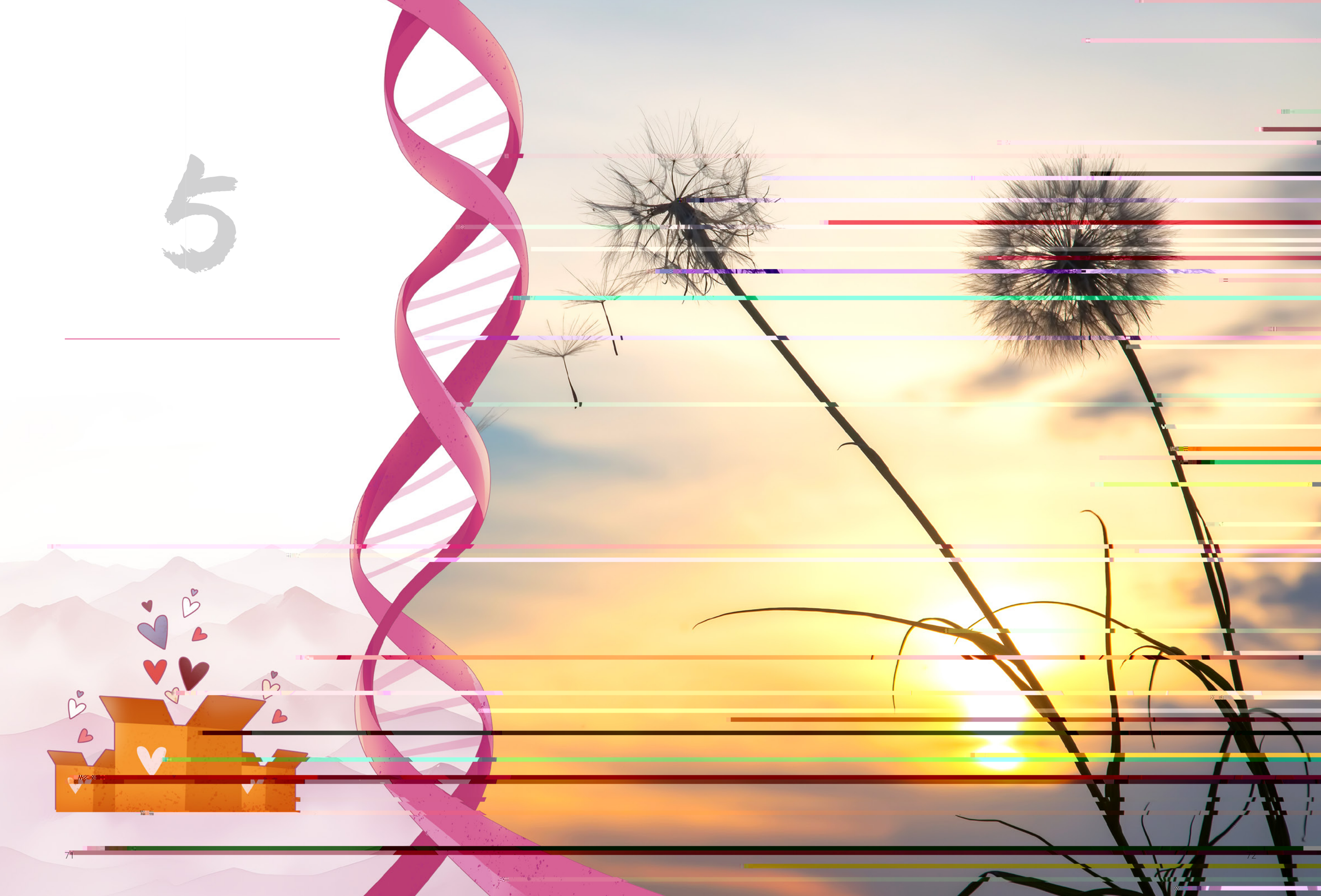

“ ”

32

276

6,000

- 100
- 30
- 30 8
- 65
-
-
- 10 1 PCR 4,000
-
-
-

30

2024

33 2023 50

2024

5

2013 12

2024 800

“ ”

2024 5

70

		2023	2024
[1]		5.00	95.24
	/	/	0.0005
		61.00	50.82
	/	/	0.0003

1 2023 2024 2024

		2023	2024
[1]		/	3,649.00
		/	0.02
[2]		/	513.67
[3]	/	/	3,135.33

1 = +
2
2022 2011
3 2024 2022
0.5366 /

			2023	2024
			1,487	1,365
			936	524
			551	841
	30		668	503
	30 50		733	785
	50		86	77
			1,487	1,365
			0	0

			2023	2024
			10	13
			52	70
			560	538
			865	744
			/	5
			/	219
		%	62.95	61.61
		%	/	64.69
		%	100.00	100.00
	[1]	%	/	96.34
			/	43.76
		%	100.00	100.00

1 3.66%

			2023	2024
			0	0
	[1]		1	1
	[1]		1	1
			0	35
	[1]	/	0.30	0.55
			0	0
			8	60
			245	1,391
			3	27
			101	704

1 2023 2024 2023 2024 1

		2023	2024
		8.79	8.72
		8.41	7.11
		9.41	11.31
[1]		0.34	39.86
[1]		0.99	23.55
		/	41.84
	%	/	75.46
		/	805

1 2024

		2023	2024
		143	112
	%	9.62	8.21
		4,886.26	5,997.26
	%	2.93	3.44
		101	136
		/	152
		/	7
		/	6
		/	14
		/	106
		10	5

		2023	2024
	%	100.00	98.65
	%	100.00	100.00
		4	9
		/	0.00

		2023	2024
		2,629	3,234
		2,627	3,234
		2	0
		/	701

		2023	2024
		/	125.00
		180	2,330
		/	195.00
		32	47
		1,500	2,120
		1,680.00	1,945.00

		2023	2024
		2	3
		8	7
		8	6
		1	0
		3	5
		1	2
		1	3
		9	7
		3	3
	%	33.33	42.86
		2	2
	%	22.22	28.57

		2023	2024
		172	24
	%	100.00	100.00
		/	1,365
		/	5
	%	/	100.00
[1]		/	33.00

[1]

		2023	2024
		110	101
		797	1,224

		2023	2024
		4	40
		/	442
		/	0
		/	0.00
		/	0.00

		2023	2024
		167,436.85	174,218.10
		298,686.06	262,333.44
		166,764.42	174,193.37

		ESG
		ESG
		ESG
		“ ”
		ESG
		ESG
		“ ”
		ESG
		ESG

		ESG
		( ) 2024

GRI		
GRI 308 2016	308-1	
	308-2	
GRI 401 2016	401-2	
GRI 403 2018	403-1	
	403-2	
	403-3	
	403-4	
	403-5	
	403-6	
	403-7	
	403-8	
	403-9	ESG
	403-10	ESG
GRI 404 2016	404-1	ESG
	404-2	

GRI		
GRI 405 2016	405-1	ESG
GRI 406 2016	406-1	
GRI 409 2016	409-1	
GRI 413 2016	413-1	
GRI 414 2016	414-1	
	414-2	
GRI 418 2016	418-1	

L way
兰卫医学